

# PLAT OF SURVEY

A PARCEL OF LAND SITUATED IN THE NORTHEAST QUARTER OF SECTION 17, TOWN 9 SOUTH, RANGE 1 WEST, MILLCREEK TOWNSHIP, WILLIAMS COUNTY, OHIO. LOCATED WITHIN THE MICHIGAN MERIDIAN SURVEY OF THE ORIGINAL LAND SUBDIVISIONS OF OHIO.

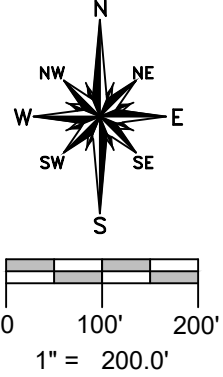
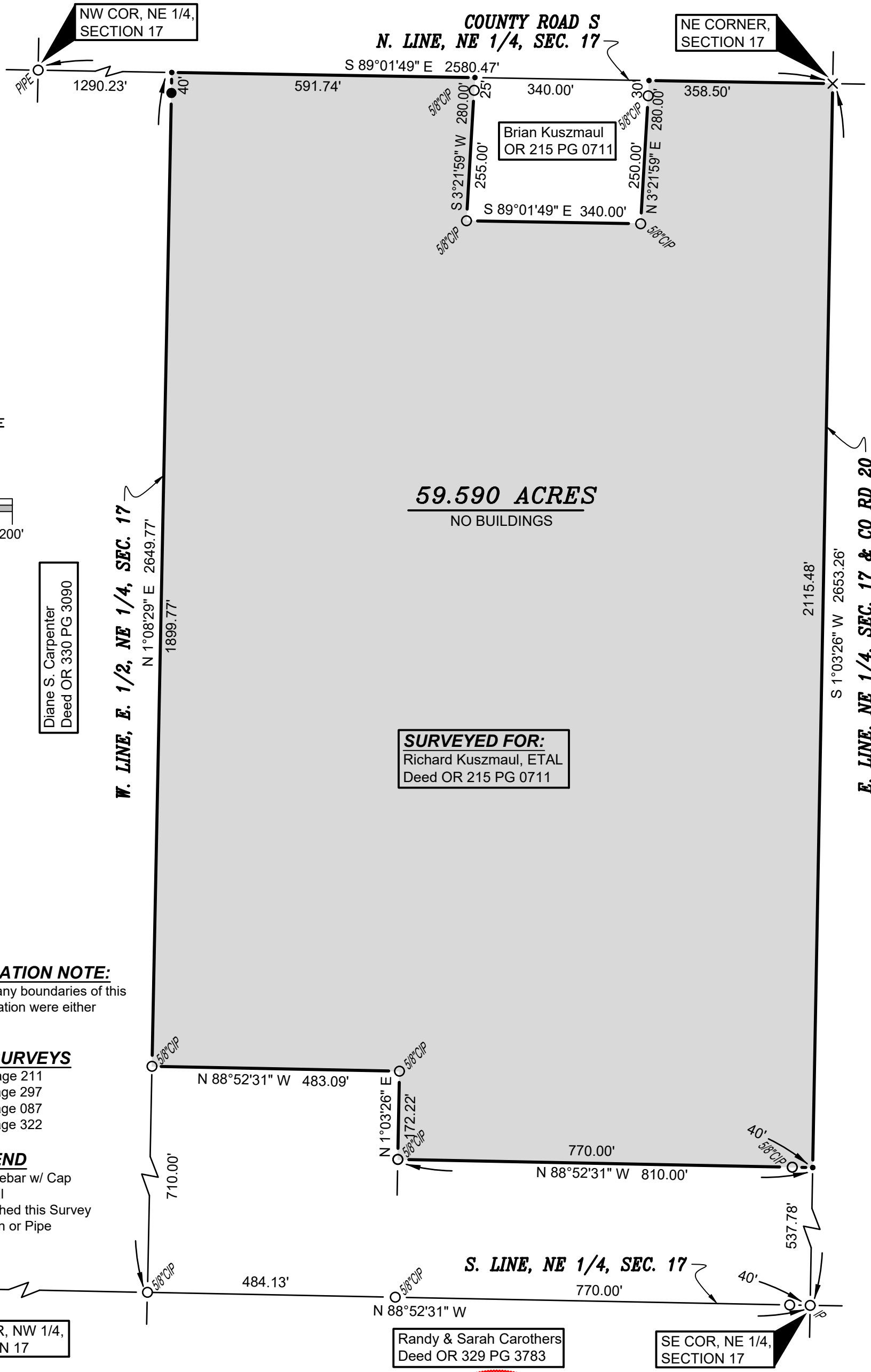

Diane S. Carpenter  
Deed OR 330 PG 3090

**SURVEYED FOR:**  
Richard Kuszmaul, ETAL  
Deed OR 215 PG 0711

Randy & Sarah Carothers  
Deed OR 329 PG 3783

SE COR, NE 1/4,  
SECTION 17

**GENERAL OCCUPATION NOTE:**  
No fences existed along any boundaries of this parcel. All lines of occupation were either agricultural or wooded.

**REFERENCE SURVEYS**  
Volume 17R Page 211  
Volume 20R Page 297  
Volume 25R Page 087  
Volume 27R Page 322

**SURVEY LEGEND**  
● Placed 5/8" Rebar w/ Cap  
X Found PK Nail  
—●— Point Established this Survey  
○ Found Iron Pin or Pipe

I HEREBY CERTIFY THAT I HAVE SURVEYED THE PREMISES SHOWN ON THE PLAT ABOVE. ALL DIMENSIONS ARE SHOWN IN FEET AND DECIMALS THEREOF. SINCE THIS SURVEY DOES NOT INCLUDE A TITLE SEARCH, THERE COULD BE EASEMENTS OR OTHER ENCUMBRANCES UPON THE LAND WHICH ARE NOT SHOWN ON THIS SURVEY PLAT. IF THESE ARE REQUIRED, PLEASE FURNISH THE NECESSARY INFORMATION. THE BEARINGS AND DISTANCES SHOWN ON THE PLAT ABOVE ARE BASED ON STATE PLANE COORDINATES, SPC83, ZONE-OHIO NORTH. THIS SURVEY HAS BEEN RECORDED IN VOL. 27R PAGE 329 OF THE WILLIAMS COUNTY SURVEY RECORDS.

*Brian M. Wieland*  
BRIAN M. WIELAND - REGISTERED SURVEYOR NO. 8286



**DATE: 2-8-20**    **JOB: 19-170A**  
**WIELAND SURVEYING & ENGINEERING, LLC**  
14067 COUNTY ROAD 20  
WEST UNITY, OH 43570  
419-553-0112 VOICE  
brian@wielandsurveying.com